

APPENDIXES

ลิขสิทธิ์มหาวิทยาลัยเชียงใหม่

Copyright© by Chiang Mai University
All rights reserved

Appendix A

Time Structure Maps

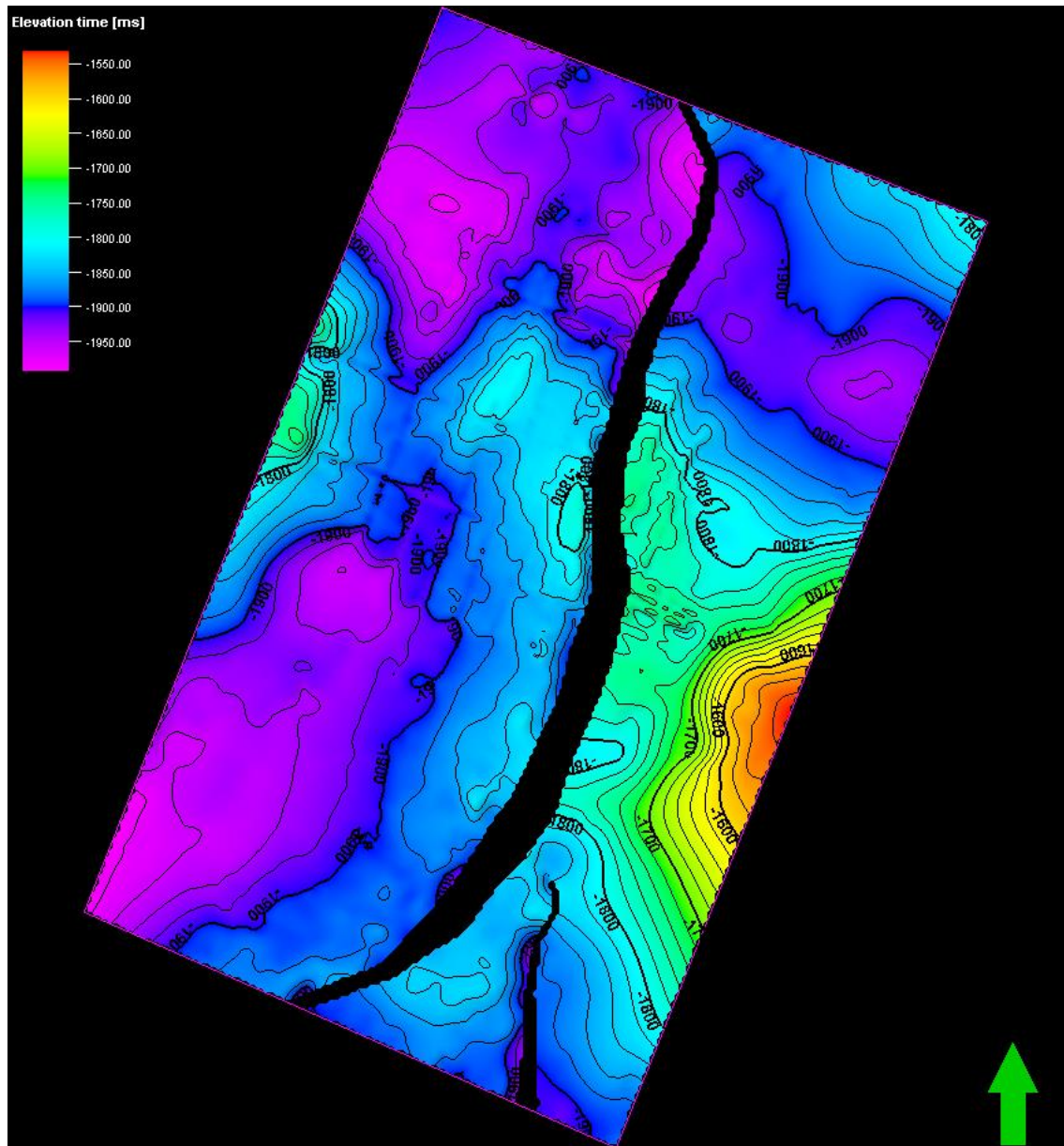

Appendix figure A.1: Time structure map of H1 (pre-kinematic sequence) showing elevation in TWT

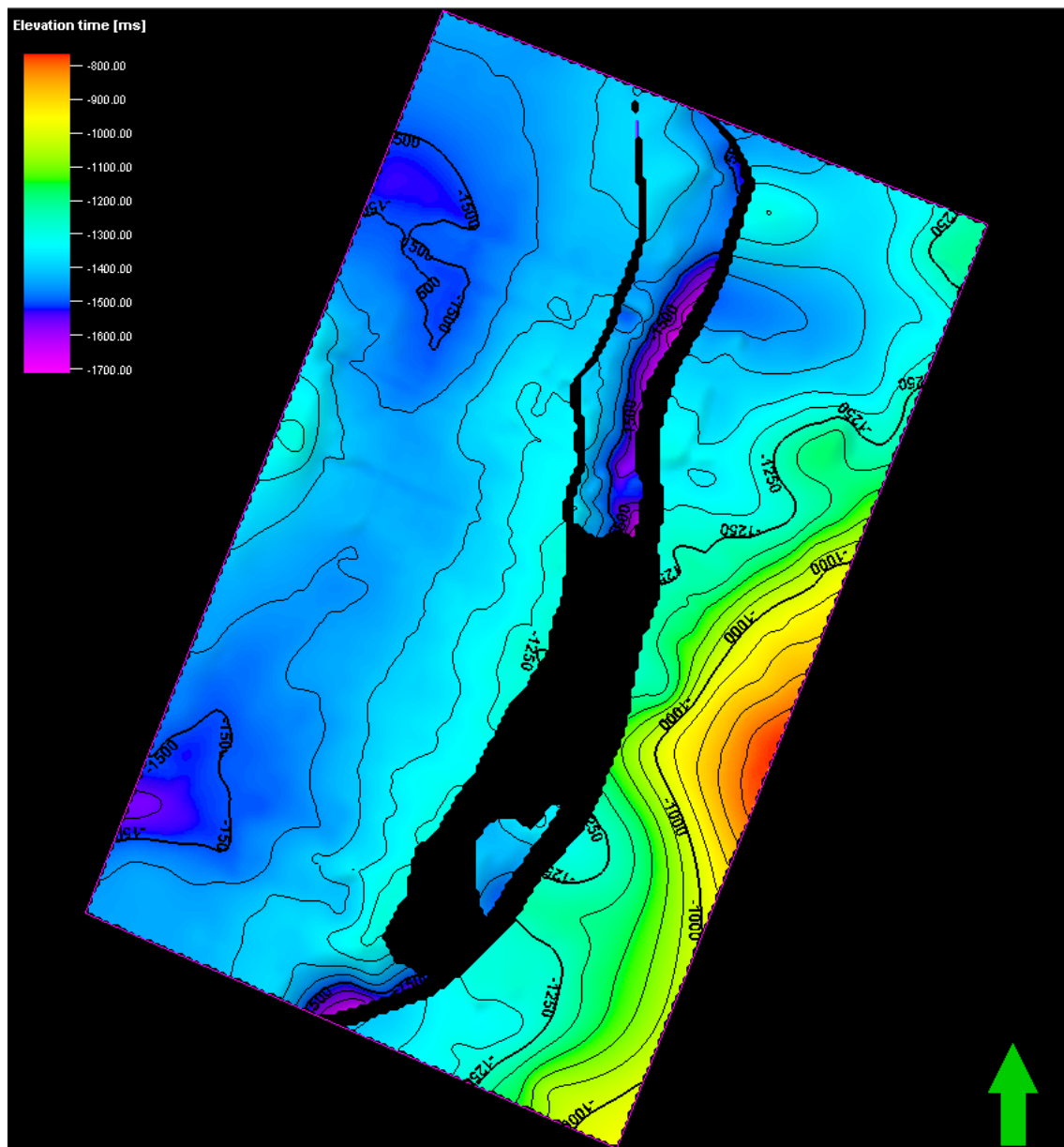

Appendix figure A.2: Time structure map of H3 (base-synkinematic sequence of karewa) showing elevation in TWT

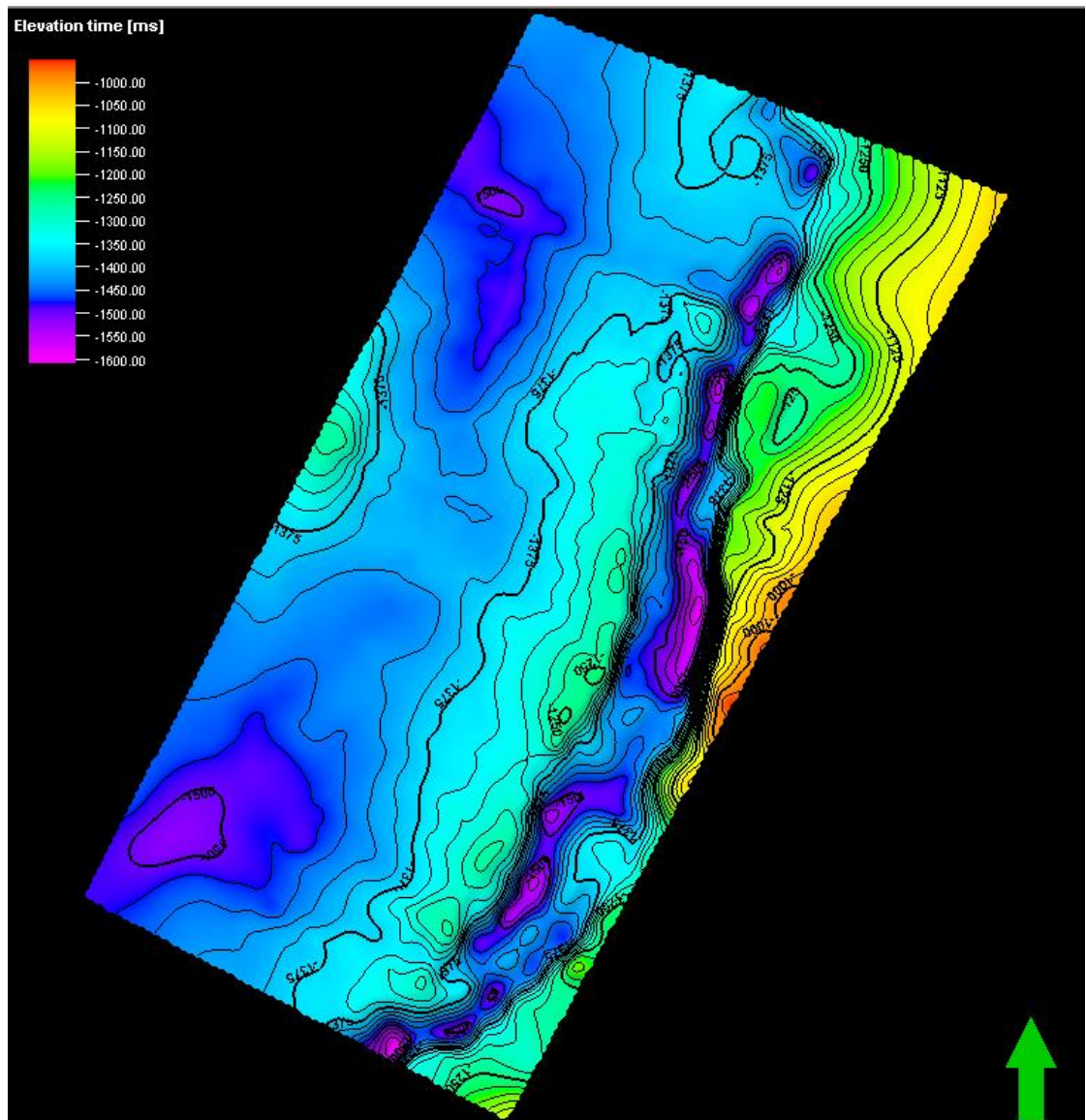

Appendix figure A.3: Time structure map of H4 (base surface of mass transport complex) showing elevation in TWT

Copyright© by Chiang Mai University
All rights reserved

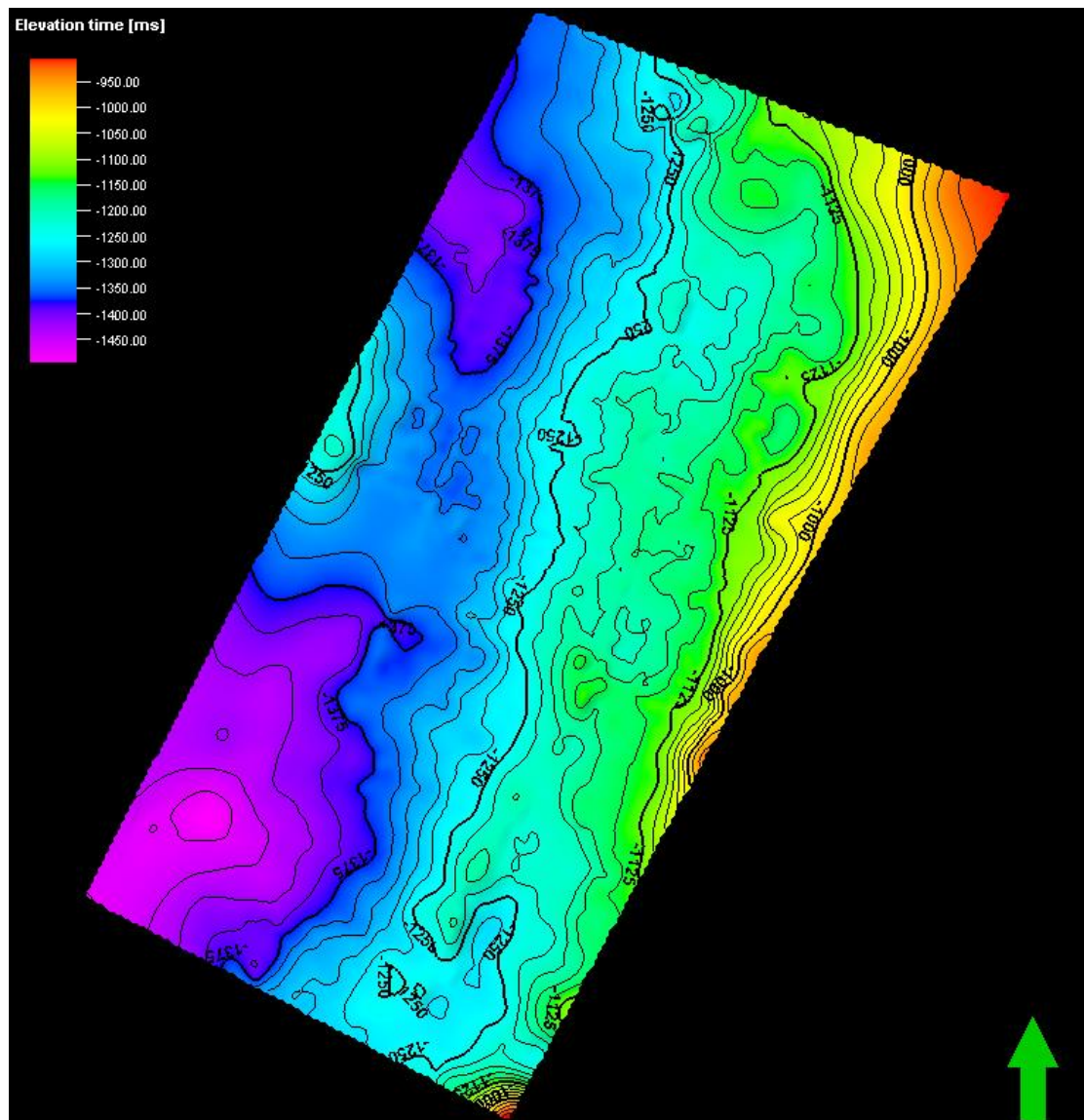

Appendix figure A.4: Time structure map of H5 (top surface of mass transport complex) showing elevation in TWT

Copyright© by Chiang Mai University
All rights reserved

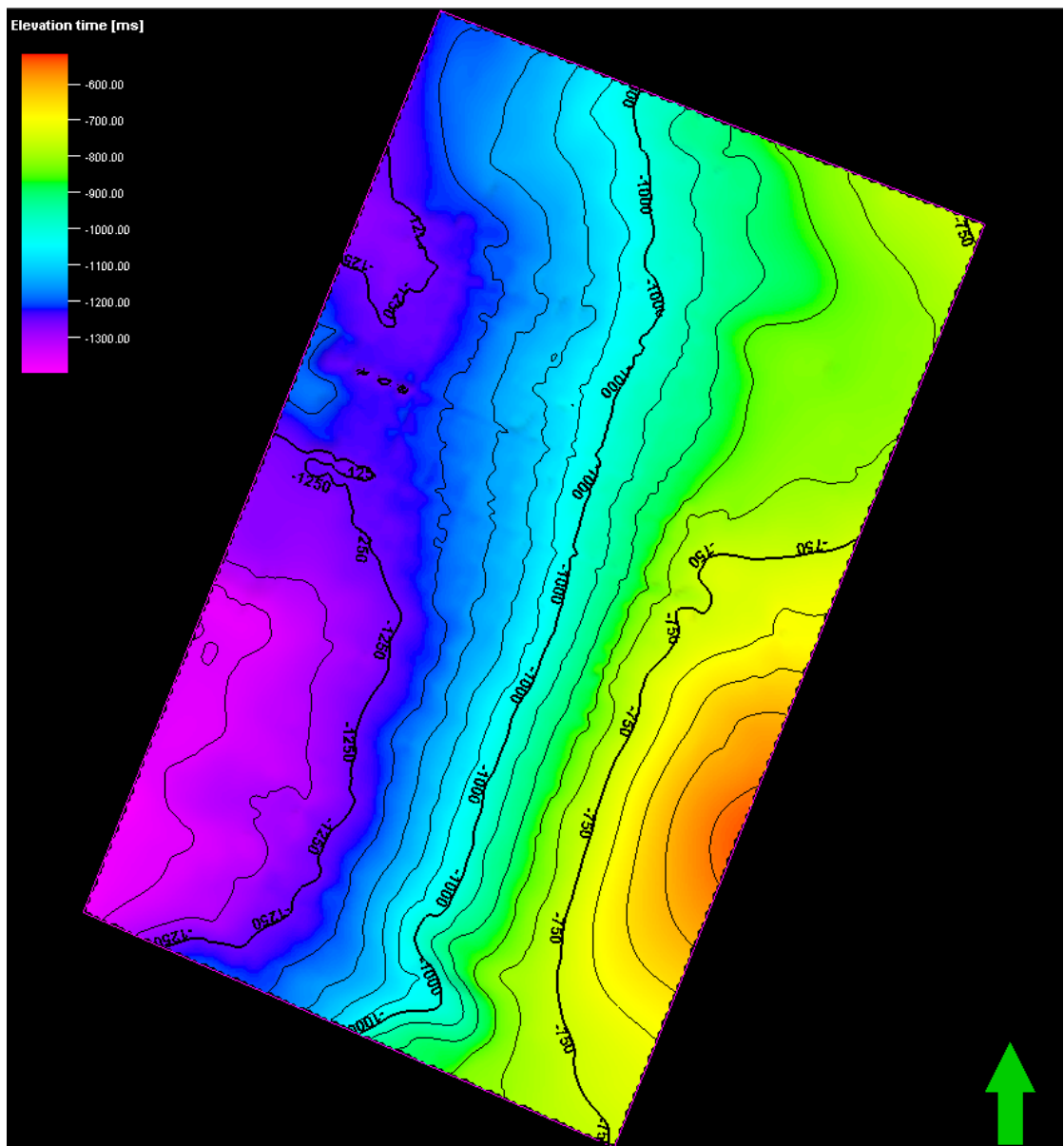

Appendix figure A.5: Time structure map of H6 showing elevation in TWT

Copyright © by Chiang Mai University
All rights reserved

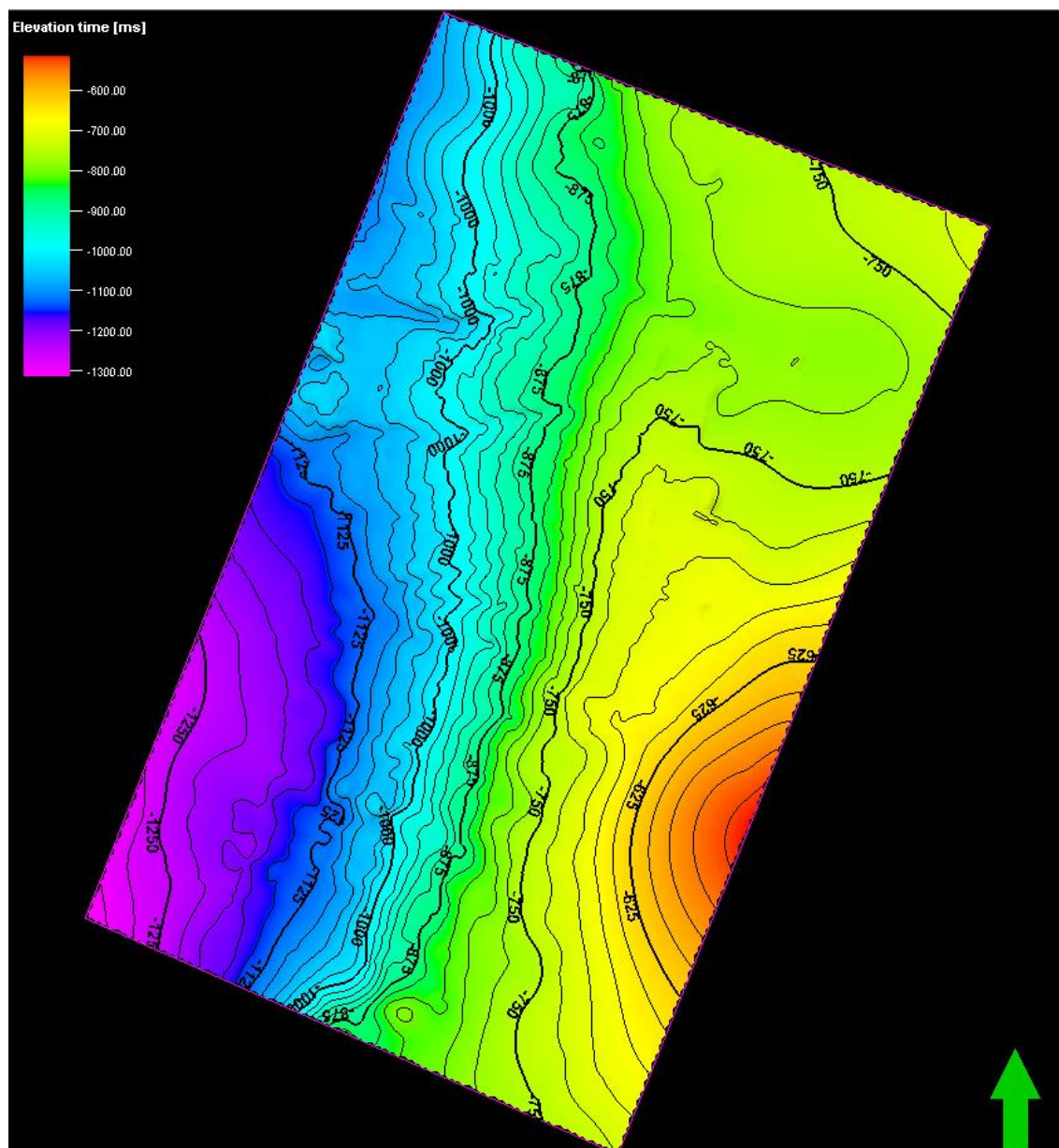

Appendix figure A.6: Time structure map of H7 showing elevation in TWT

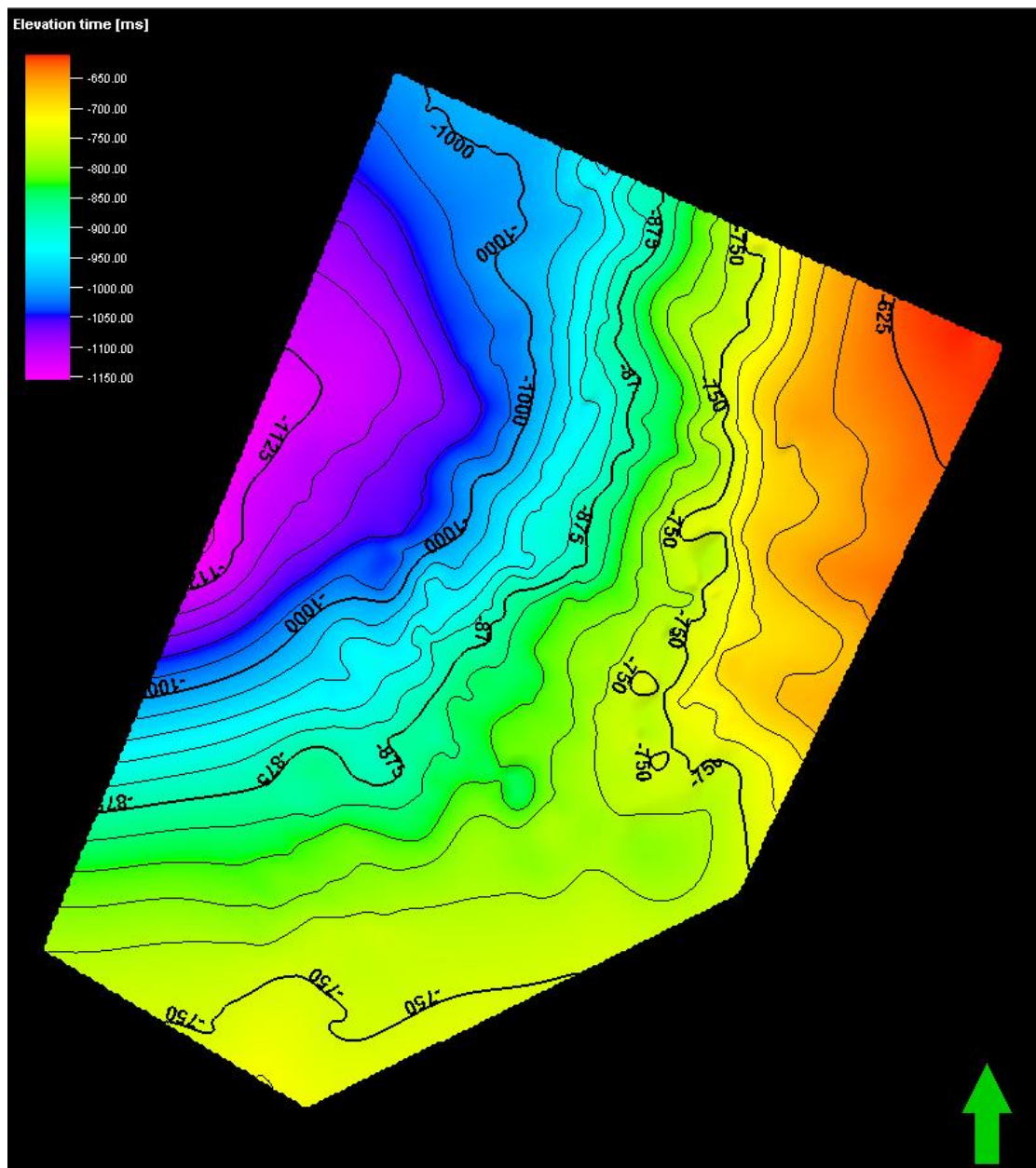

Appendix figure A.7: Time structure map-
of H8 showing elevation in TWT

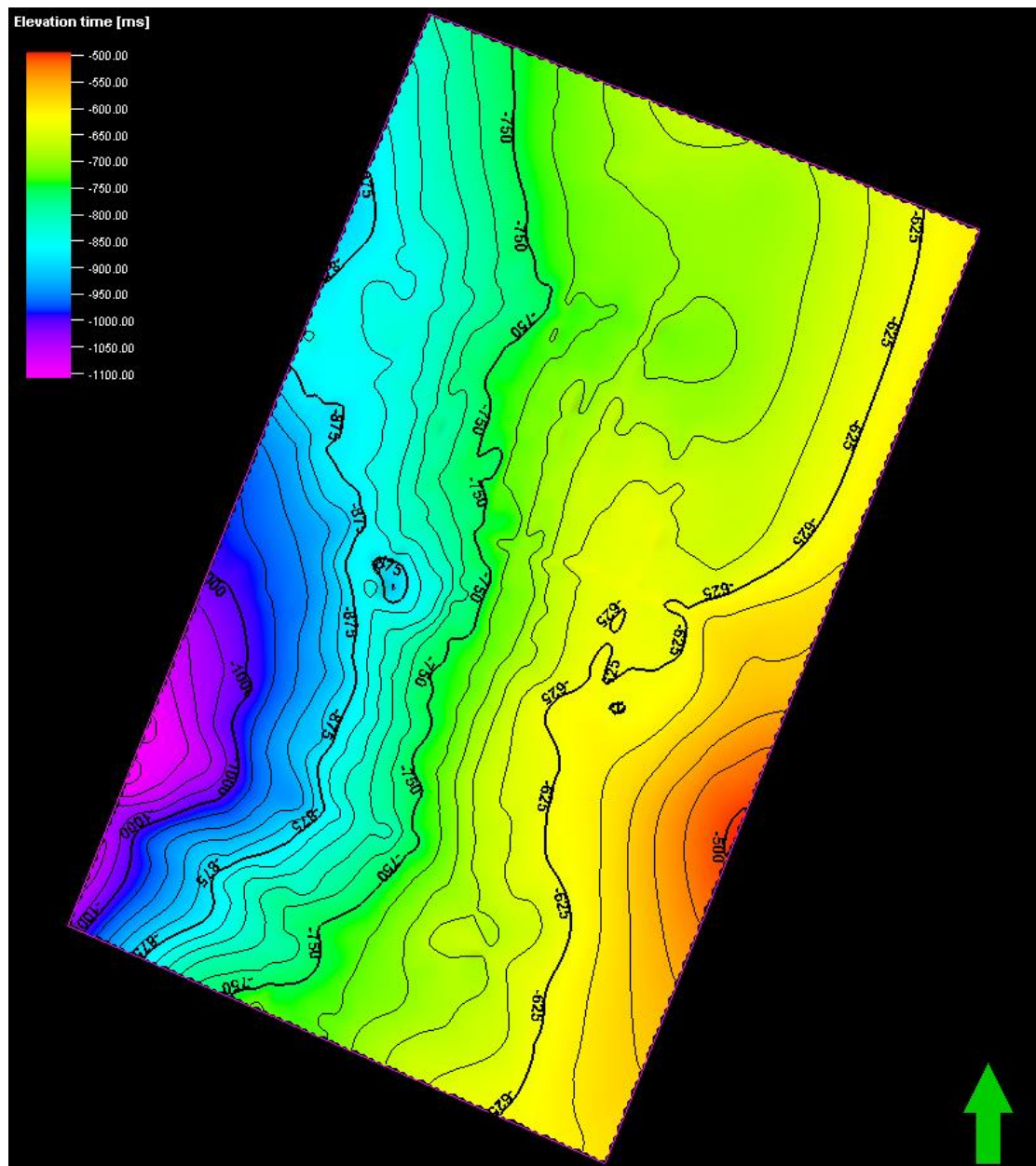

Appendix figure A.8: Time structure map of H9 showing elevation in TWT

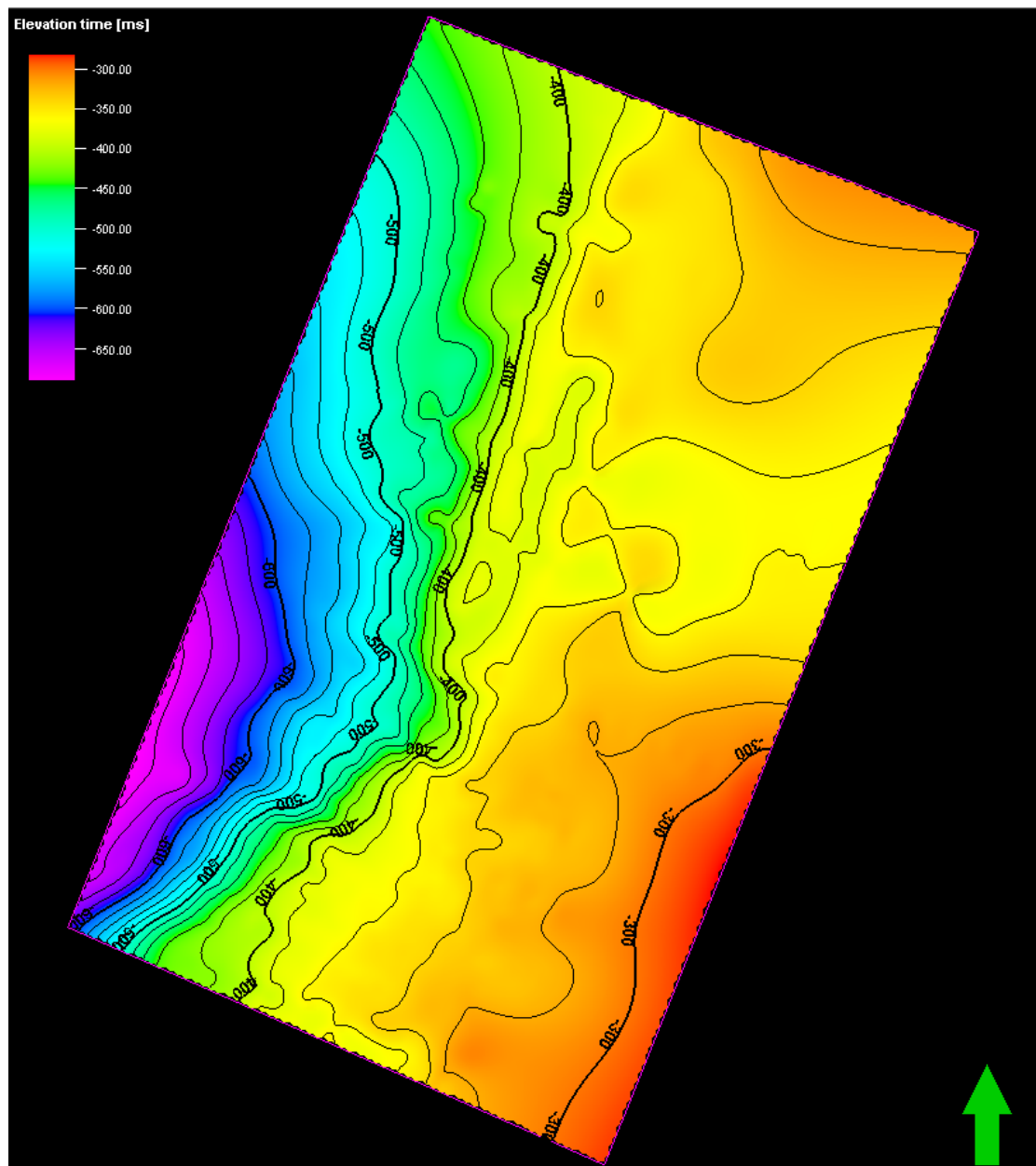

Appendix figure A.10: Time structure map of H11 showing elevation in TWT

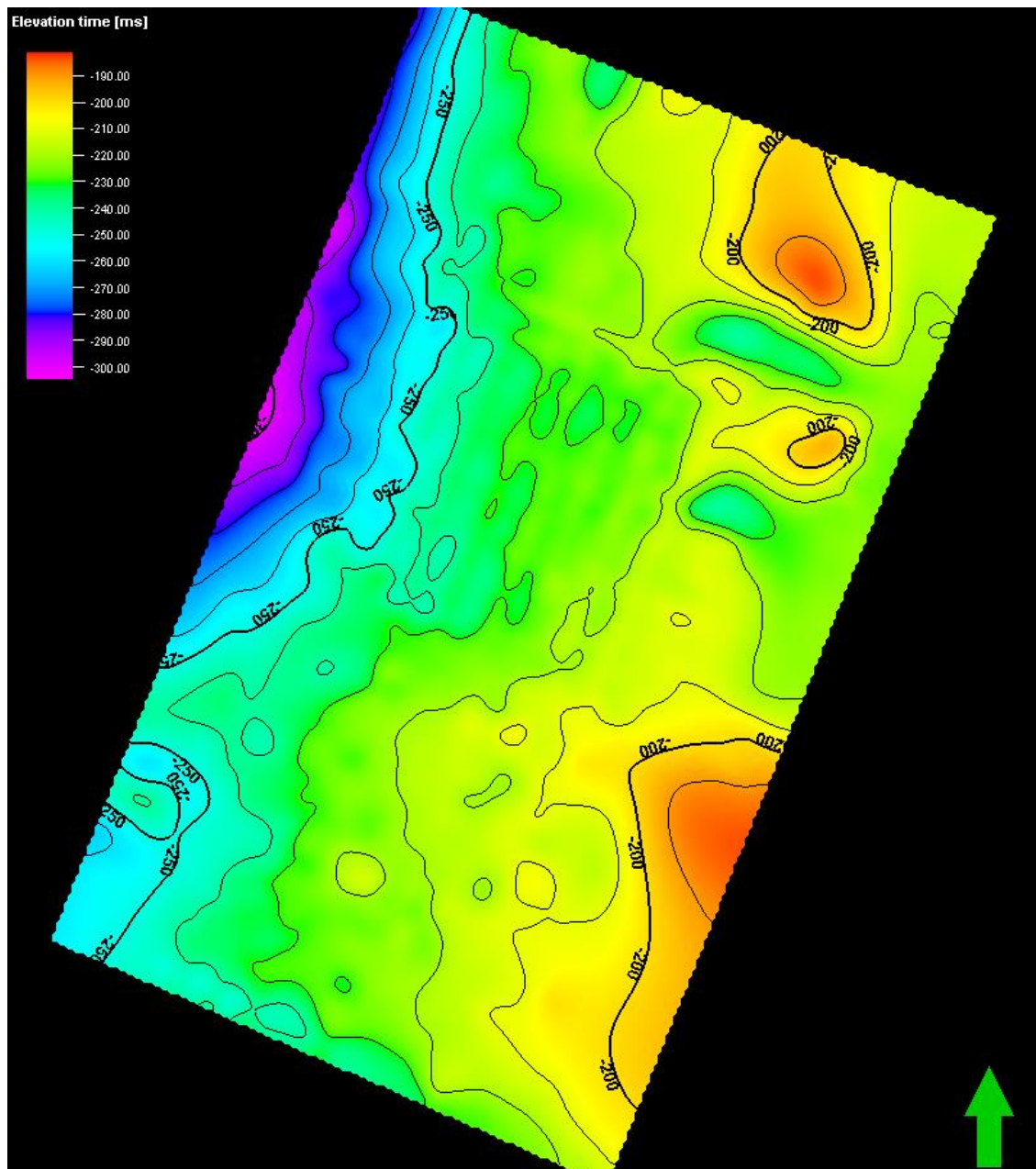

Appendix figure A.11: Time structure map of H12 showing elevation in TWT

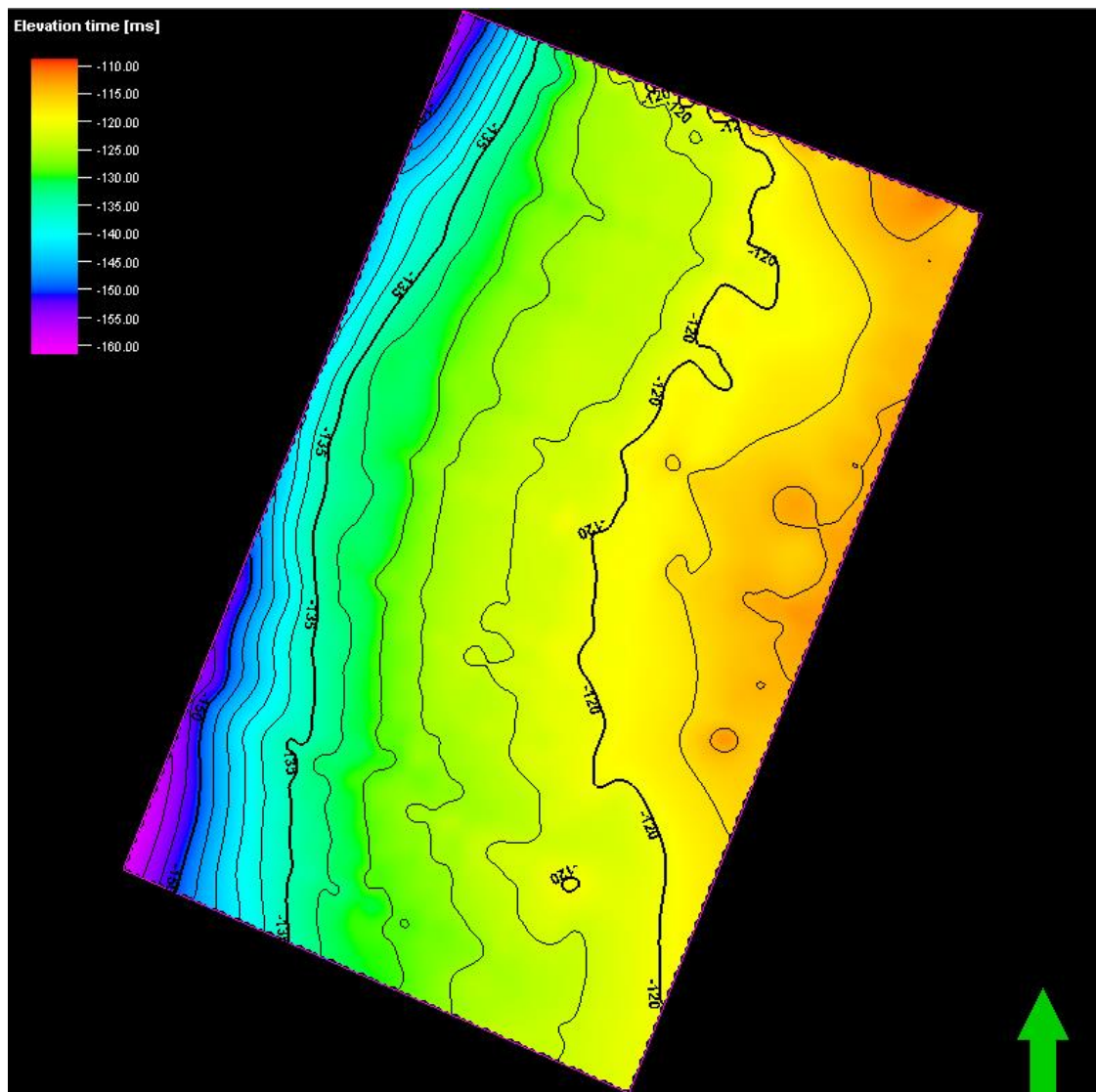

Appendix figure A.12: Time structure map of seafloor showing elevation in TWT

ลิขสิทธิ์มหาวิทยาลัยเชียงใหม่
Copyright© by Chiang Mai University
All rights reserved

Appendix B

Time Isochron Maps

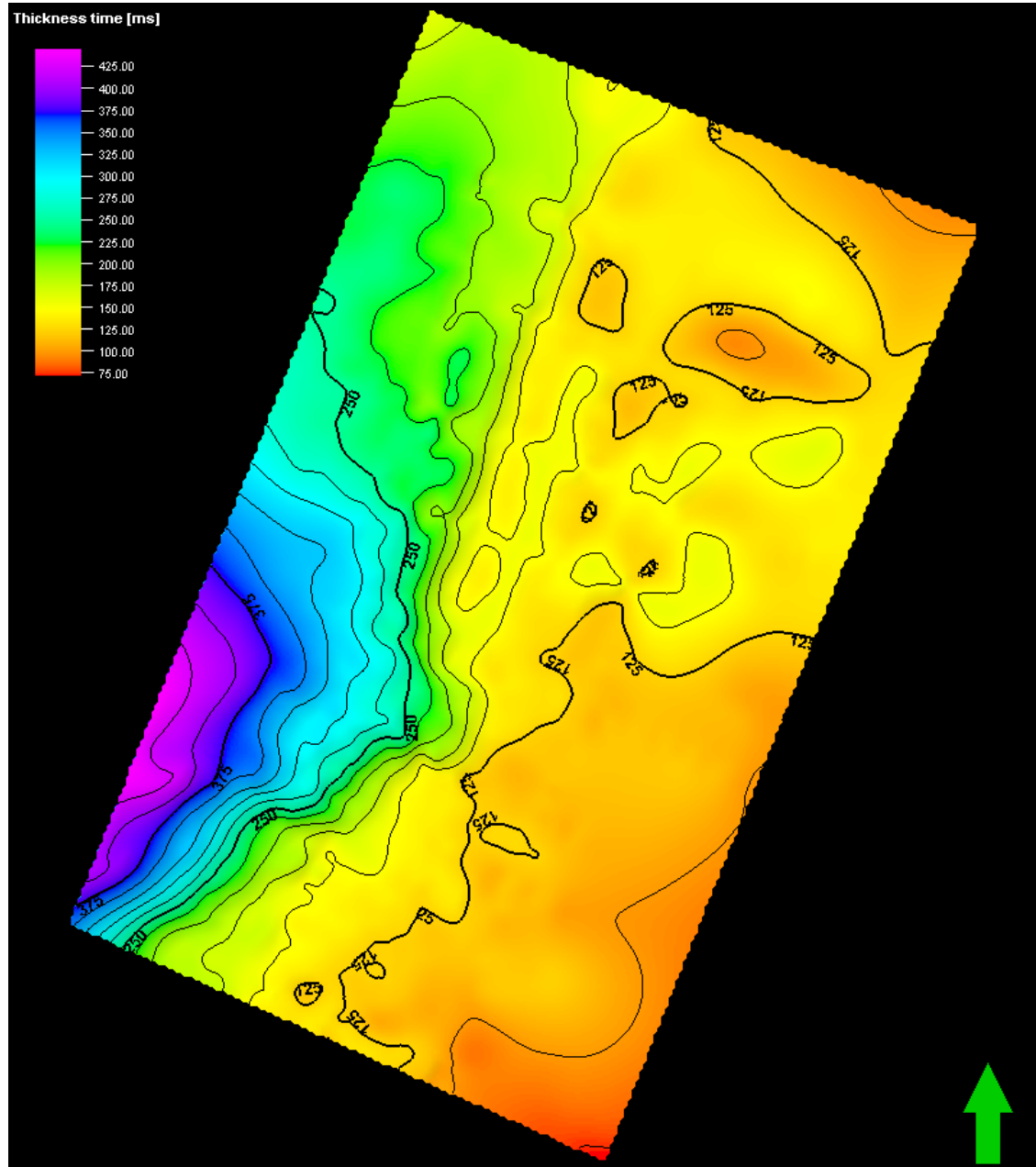

Appendix figure B.1: Time isochron map of H12-H11 showing the thickness in TWT of sequence unit 10 (SU10)

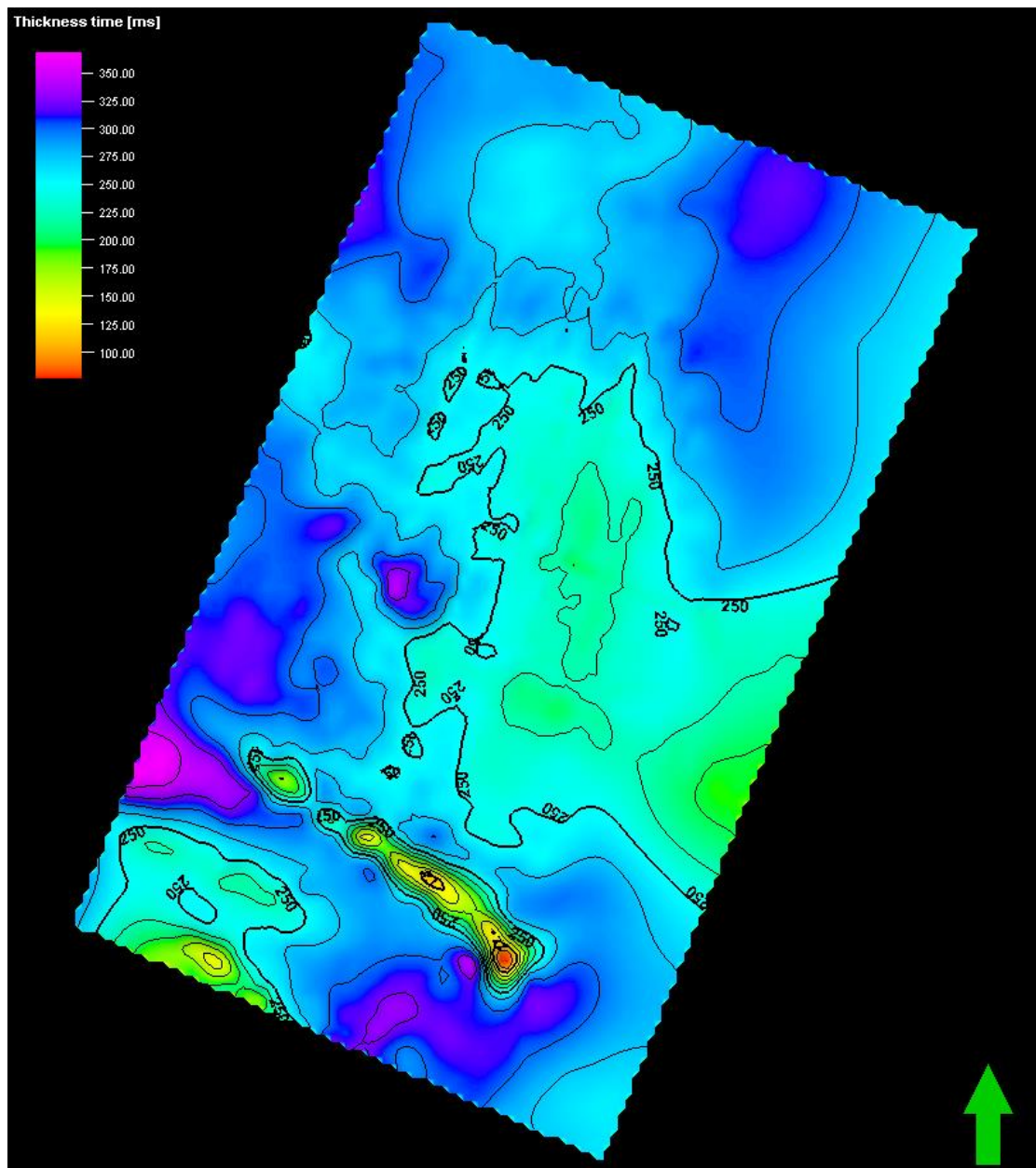

Appendix figure B.2: Time isochron map of H10-H9 showing the thickness in TWT of sequence unit 8 (SU8)

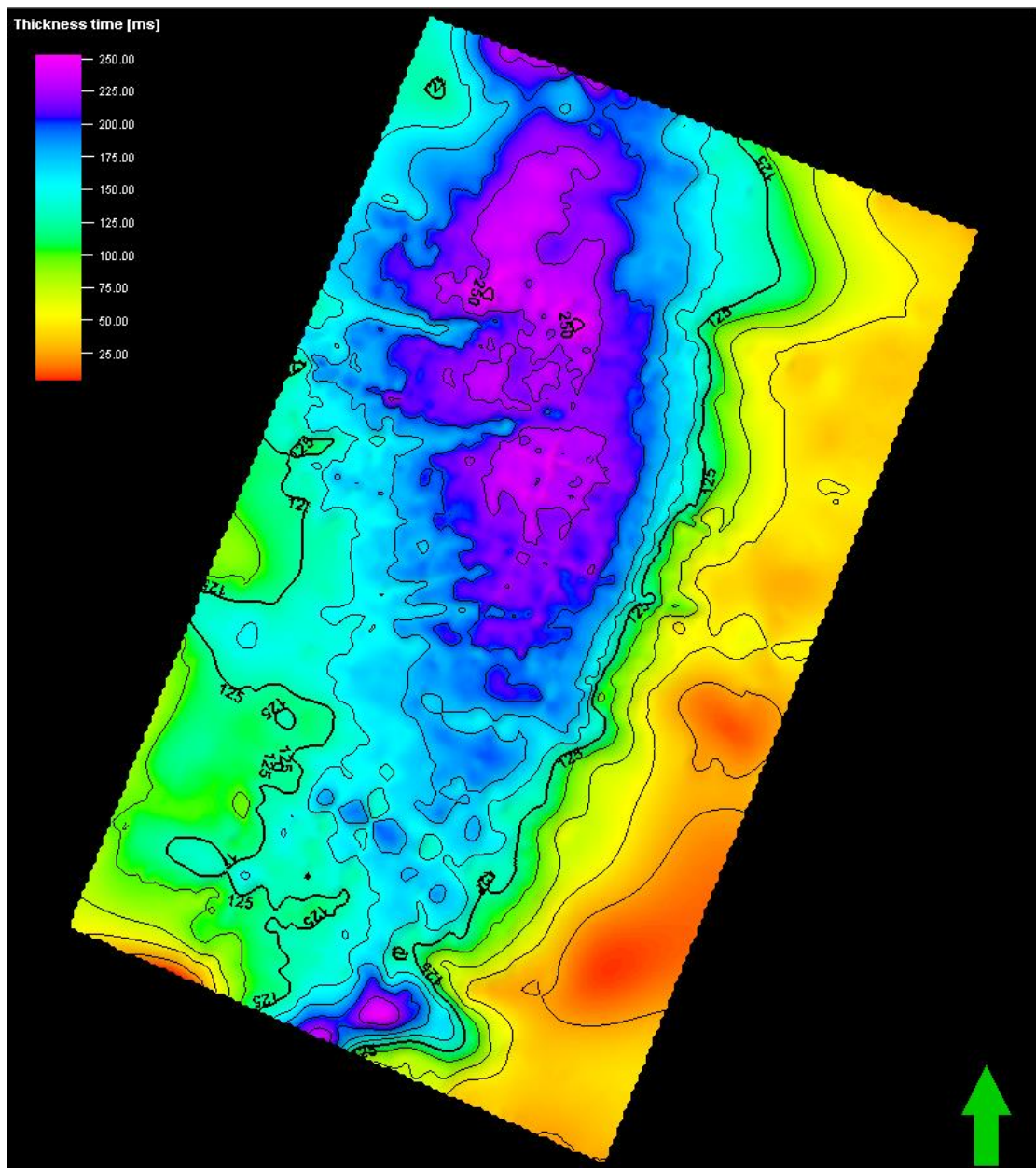

Appendix figure B.3: Time isochron map of H7-H6 showing the thickness in TWT of sequence unit 5 (SU5)

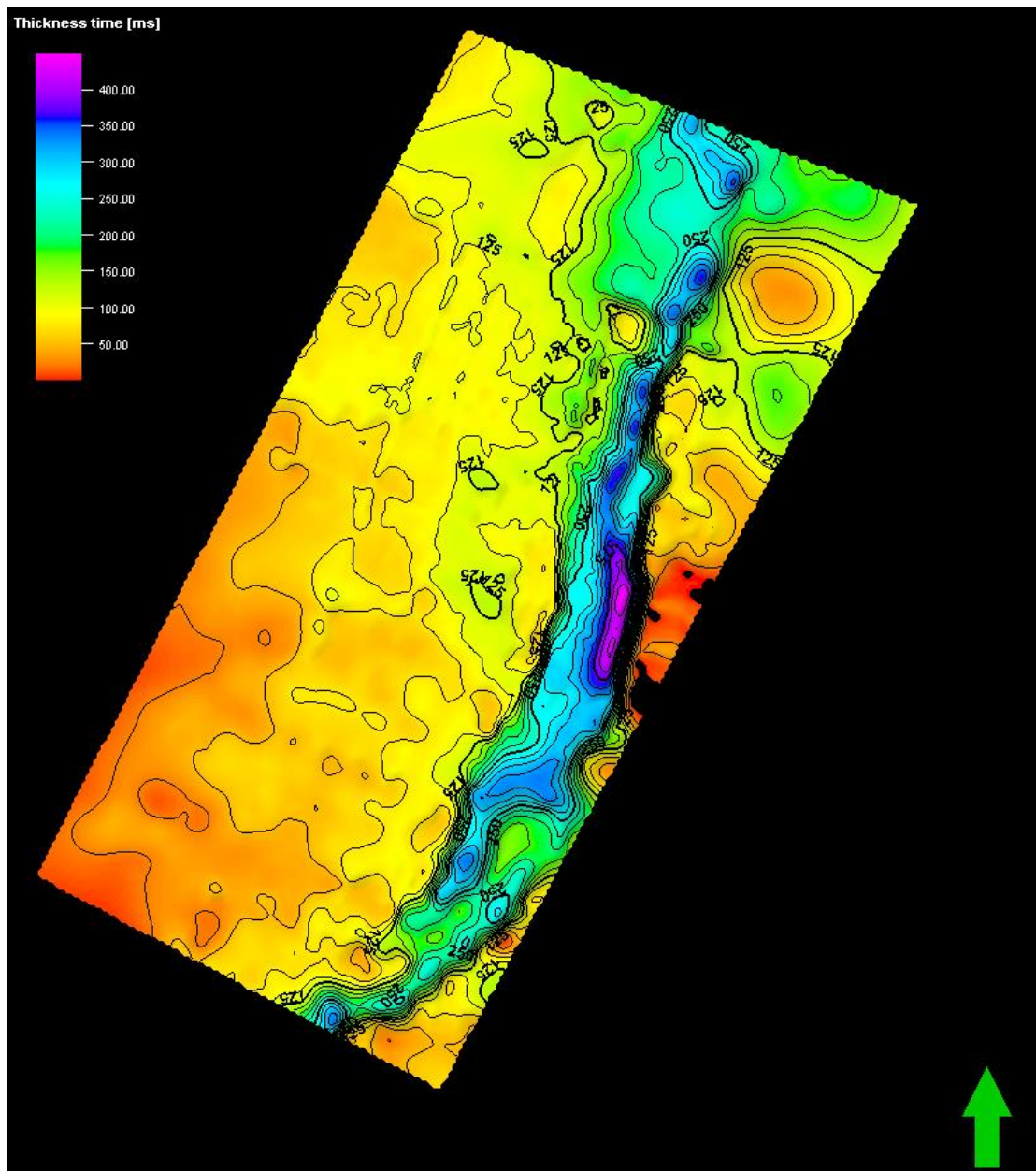

Appendix figure B.4: Time isochron map of H5-H4 showing the thickness in TWT of the unit of mass transport complexes.

Appendix C

Seismic Cross-sections

Appendix figure C.1: seismic cross-section of crossline TP04-19 of the study area.

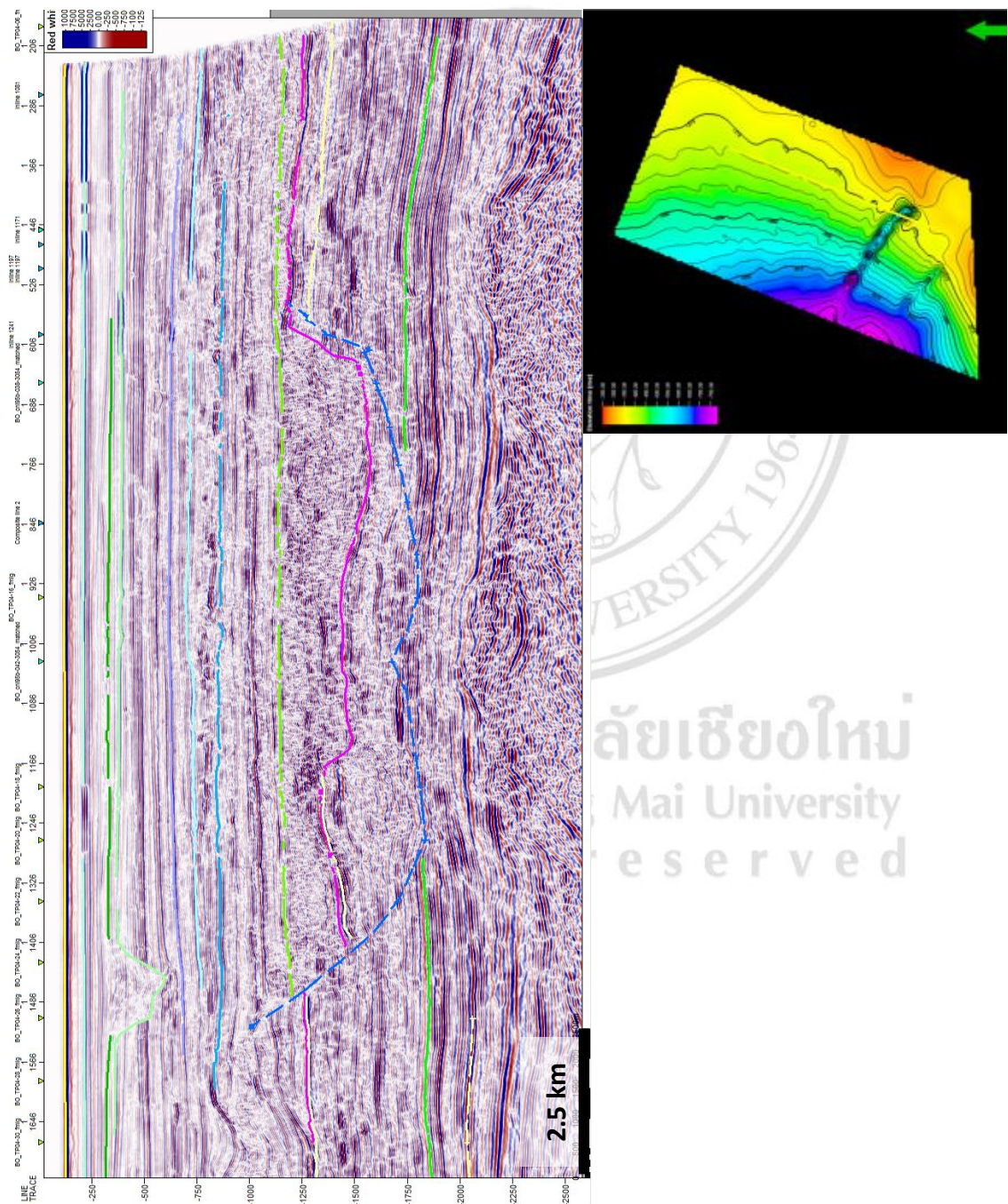

Appendix figure C.2: seismic cross-section of crossline TP04-15 of the study area.

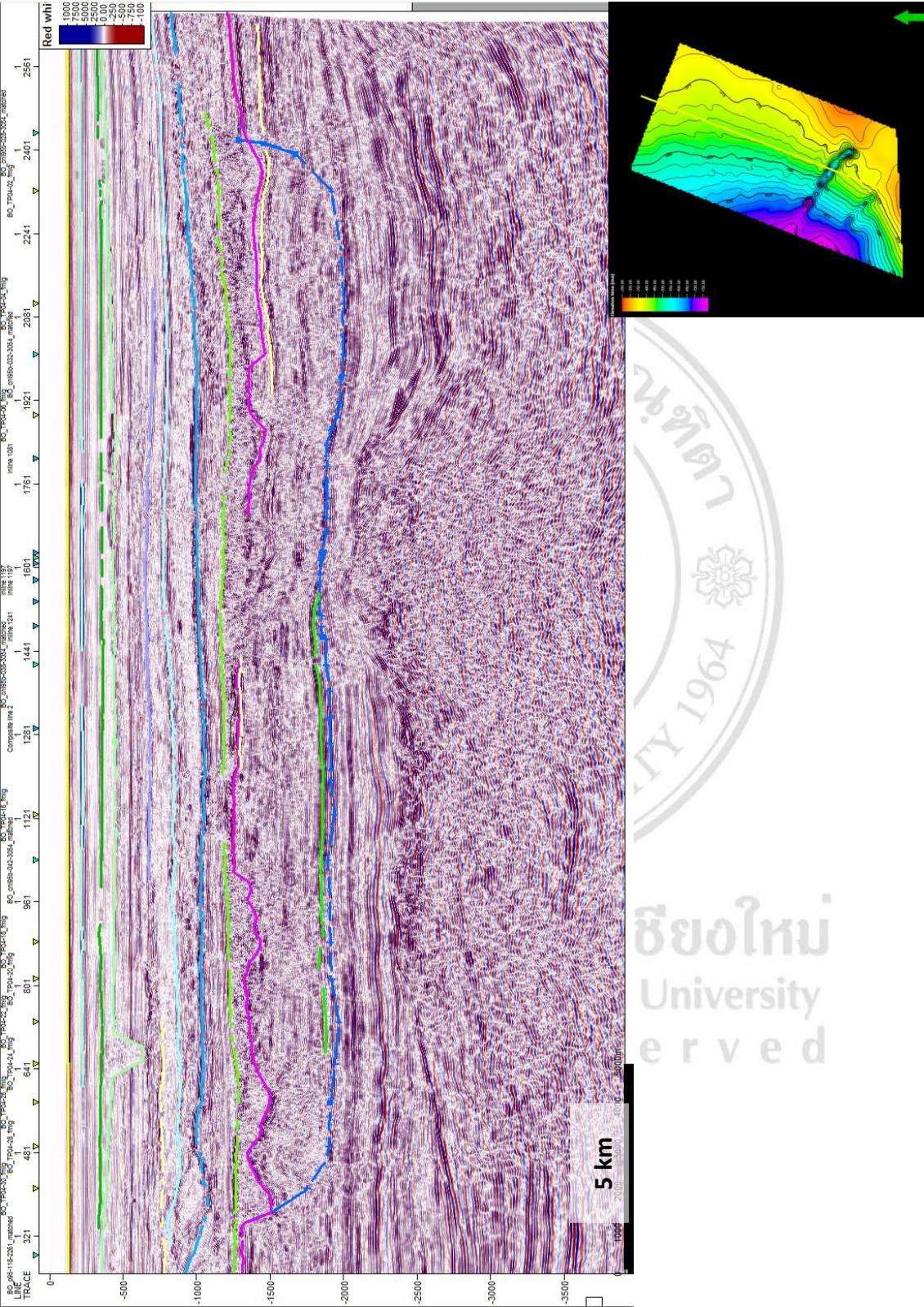

Appendix D

Well Information

Appendix figure D.1: Time-Depth curve deriving from average sonic log.

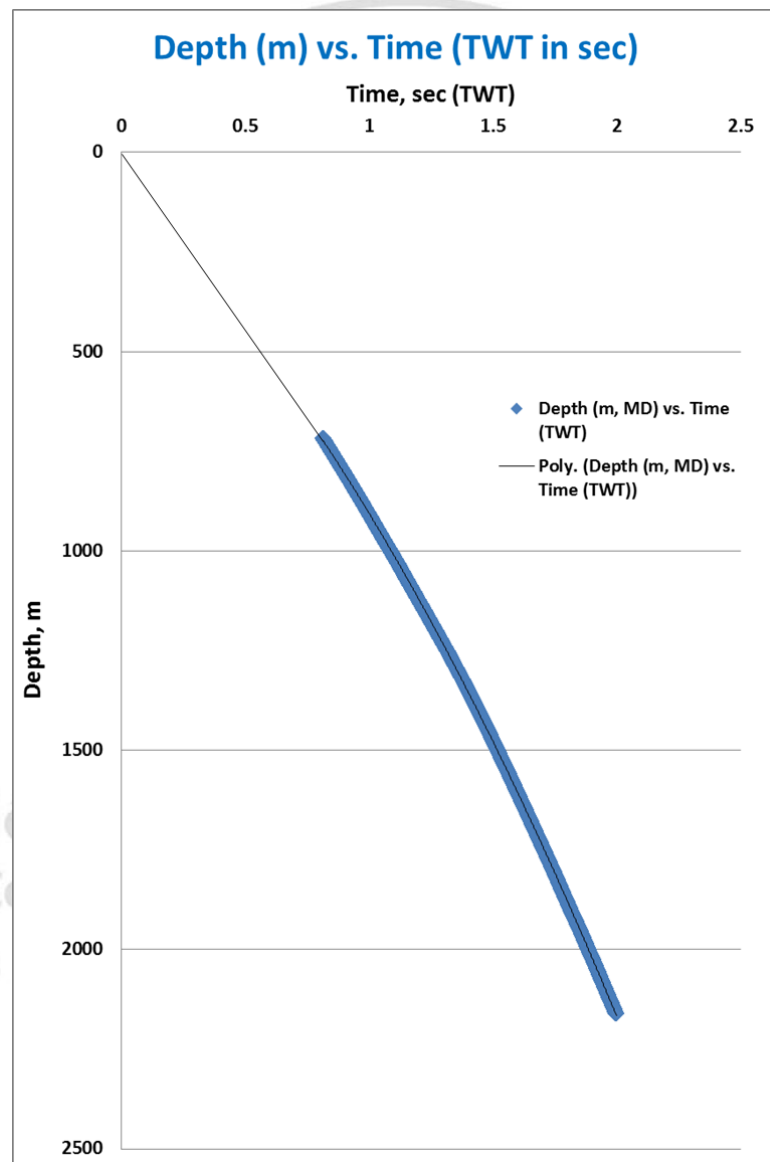

Appendix figure D.2: Lithology stratigraphic summary of the Karewa-1 well

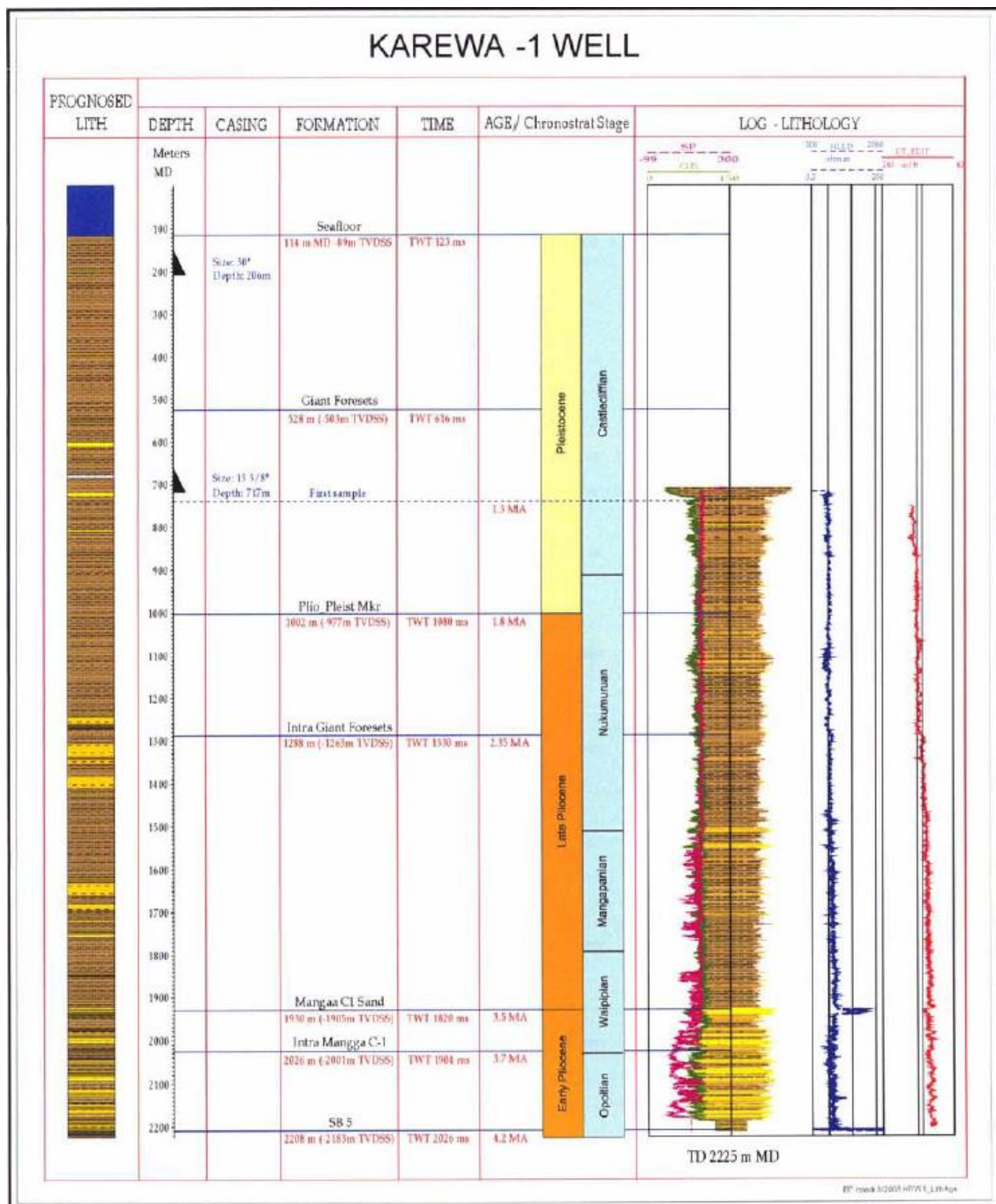

CURRICULUM VITAE

Name: Miss. Nuttakarn Panpichityota

Date of Birth: December, 7th, 1992

Education: BSc Earth Science (2011-2015)
Kasetsart University, Bangkok, Thailand
MSc Petroleum Geophysics (International Program) (2015-
Present)
Chiang Mai University, Chiang Mai, Thailand.

Scholarship: Scholarship from Petroleum Geophysics International Program,
Chiang Mai University.

