

## APPENDIX A

### Study species

Plant descriptions in this study follow Bunyavejchewin et al. (2016), FORRU (2006), FORRU's database (unpublished data); Gardner et al. (2000) and Waiboonya et al. (2014). Plant Thai names follow Pooma, R., and Suddee, S. (2014). Plant scientific names and family names follow The Plant List (2013).

*Acrocarpus fraxinifolius* Arn., Leguminosae

สะเดาช้าง

Large tree up to 50 m, found at elevation 50-1,000 m above sea level, *Bark* pale grey with brown lenticels, inner bark pinkish. *Leaf* bipinnate with 4-9 pairs of leaflets. *Flower* from January to March, in dense spike-like clusters close to tip of leafless branches, 5 red petals with 5 bright green sepals. *Fruit* from April to June, pods black and shiny, flattened, dry splitting into 2 sections. 10-18 pale brown seed per pod, lens-shaped seeds (Figure 6.1), wind-dispersed.



**Figure 6.1** Seed of *Acrocarpus fraxinifolius*.

Deciduous tree to 20 m, found at elevation 200-1,100 m above sea level. *Bark* dark brown or greyish, inner bark pale cream. *Leaf* bipinnate, doubly compound, 3-6 pairs, oval or oblong leaf. *Flower* from March to July, creamy-yellow turning orange with age. *Fruit* September to January, dried pod twisted in a tight coil, spitting to two strips. Seeds 5-8 mm, bright red (Figure 6.2), wind-dispersed.

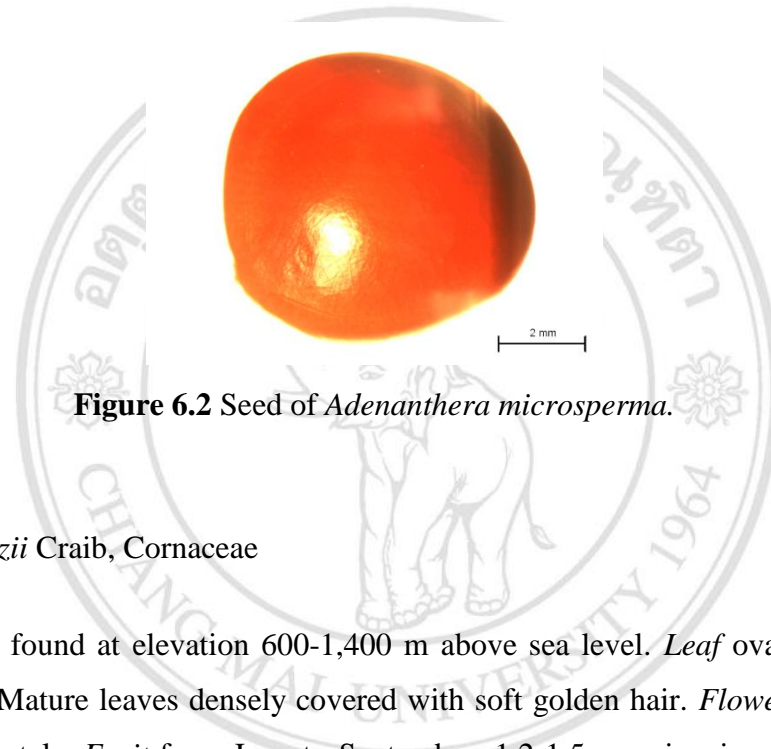

**Figure 6.2** Seed of *Adenanthera microsperma*.

Tree to 28 m found at elevation 600-1,400 m above sea level. *Leaf* ovate with heart-shaped base. Mature leaves densely covered with soft golden hair. *Flower* from March to May, 7-9 petals. *Fruit* from June to September, 1.2-1.5 cm, ripening dark purple to black, contains one black seed, oval with pointed ends (Figure 6.3).

ลิขสิทธิ์ใหม่  
Copyright  
All  
University  
erved



**Figure 6.3** Seed of *Alangium kurzii*.

Deciduous tree to 24 m, found at elevation 200-1,500 m above sea level. *Bark* red brown to dark brown. *Leaf* oval to broadly ovate and rounded or slightly heart-shaped base. *Flower* from February to April, unisexual, yellow to pale pink or orange. *Fruit* from March to June, pale yellow or orange, irregularly globose, with oblong seeds (Figure 6.4) animal-dispersed.



**Figure 6.4** Seed of *Artocarpus lacucha*.

*Bauhinia variegata* L., Leguminosae

เสี้ยวดอกขาว

Small deciduous tree to 15 m, found at elevation 350-1,500 m above sea level. *Bark* tan-brown to blackish. *Leaf* 2 lobes with rounded tips, young leaves pale green and mature leaves dark green. *Flower* from January to March, white or purple. *Fruit* from March-May pod splitting into 2 ribbons, 1 pod contains 10-25 seeds, seed brownish and round (Figure 6.5).



**Figure 6.5** Pod and seed of *Bauhinia variegata*.

Evergreen tree to 33 m, found at 550-2,350 m above sea level. *Bark* tan-brown to dark grey-brown. *Leaf* narrowly ovate blunt or slightly pointed base. *Flower* from April to June, unisexual. *Fruit* from July to October, oval shape, nut cover with spiny cupules, nut smooth, subglobose or ovoid (Figure 6.6), animal-dispersed.



**Figure 6.6** Seed of *Castanopsis tribuloides*.

Deciduous tree to 30 m, found at elevation 460-1,600 m above sea level. *Bark* dark grey, vertically cracked, inner bark red. *Leaf* once pinnate, narrowly ovate or lanceolate, young leaves with scattered teeth and mature leaves often without teeth. *Flower* from February to May, unisexual, dark red, 5 petals. *Fruit* from May to August, green or yellow, single pyrene with 5 locules (Figure 6.7), animal-dispersed.



**Figure 6.7** Pyrenes of *Choerospondias axillaris*.

Evergreen tree to 30 m, found at Elevation 60-1,400 m above sea level. *Bark* grey to red-brown, smooth or slightly flaking, inner bark pinkish. *Leaf* once pinnate, dark green above, paler below, dark glands in vein axils. *Flower* from March to May, unisexual, white or cream, 5 petals. *Fruit* from June to September, brown or yellowish, globular, not splitting, single large glossy dark brown (Figure 6.8), seed with fleshy covering, animal-dispersed.

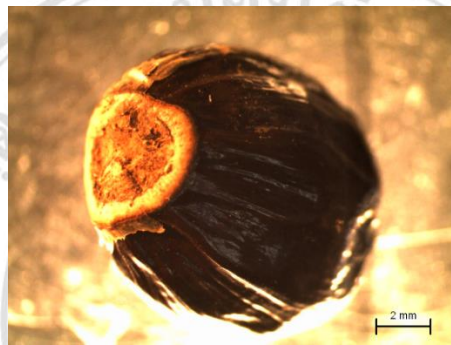

**Figure 6.8** Seed of *Dimocarpus longan*.

Partly deciduous tree to 15 m, found at Elevation 650-1,650 m above sea level. *Bark* grey to brown, inner bark yellow. *Leaf* narrowly elliptic-oblong. *Flower* from March to May, unisexual, 4(5) pink petals and 4(5) sepals. *Fruit* from May to October, yellow-orange, globose or oval, 3-7 dark brown seeds (Figure 6.9), animal-dispersed.



**Figure 6.9** Seed of *Diospyros glandulosa*.



Deciduous tree 20-30 m, found at elevation 200-1,475 m above sea level. *Bark* pale creamy-brown or greyish, smooth with pale corky lenticels. *Leaf* oval or broadly ovate flattened or slightly heart-shaped base. *Flower* from February to March, yellow-brown. *Fruit* from March to May, greenish-yellow, smooth and slightly glossy, globose or obovoid fleshy with a 1-2 seed(s) (Figure 6.10), animal-dispersed.



**Figure 6.10** Seed of *Gmelina arborea*.

*Horsfieldia glabra* (Reinw. ex Blume) Warb., Myristicaceae

เลือดม้า

Evergreen small to medium tree to 10-25 m, found at elevation 200-650 m above sea level. *Bark* grey-brown, hard and brittle, inner bark yellow. *Leaf* smooth, dark green. *Flower* from September to October, unisexual, pale yellow. *Fruit* from January to May, yellow, smooth, oblong seed, covered with orange coating (Figure 6.11), animal-dispersed.



**Figure 6.11** Fruit and Seed of *Horsfieldia glabra*.

Deciduous tree to 20 m, found at 1,205-1300 m above sea level. *Bark* brown or black-purple. *Leaf* blade ovate, broadly oblong. *Flower* from May to July, yellow-green. *Fruit* from August to October, black nut contains 3 seeds, seeds dark brown, 5-5.5 mm in diameter (Figure 6.12).



**Figure 6.12** Nut and seed of *Hovenia dulcis*.

*Magnolia garrettii* (Craib) V.S.Kumar, Magnoliaceae

มณฑาป่า

Partly deciduous tree to 25 m, found at elevation 1,050-1,600 m above sea level. *Bark* greyish. *Leaf* dark green above, greyish-green below, smooth. *Flower* from March to April, dark pink-purple. *Fruit* from September to November ovoid, seed cover by thin red coating, ovate shape with pointed end (Figure 6.13).



**Figure 6.13** Seed of *Magnolia garrettii*.

Deciduous tree to 25 m, found at elevation 500-1,450 m above sea level. *Bark* pale grey or brown, inner bark cream. *Leaf* bipinnate or tripinnate, mature leaflets smooth. *Flower* from January to March, white with violet centre, 5-6 small triangular sepals, 5-6 white petals. *Fruit* from August to March green, ripening yellowish, single stone contain six black shiny seeds (Figure 6.14).

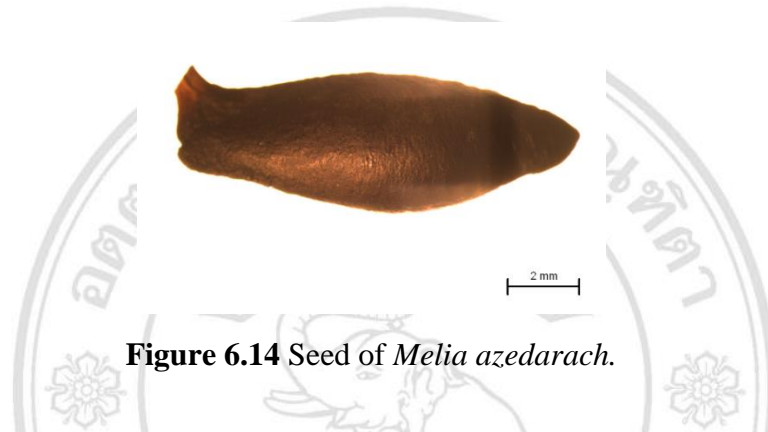

**Figure 6.14** Seed of *Melia azedarach*.

Small to medium deciduous tree to 8-20 m, found at elevation 10-1,500 m above sea level. *Bark* grey-brown with creamy orange patches, smooth, inner bark pink. *Leaf*, oblong or linear with blunt tip, usually asymmetric. *Flower* from January to February, unisexual, pale green or creamy-yellow. *Fruit* from October to March, green, ripening yellowish, globose, with a hard stone contains section with 1-2 seeds, seeds dark brown (Figure 6.15), animal-dispersed.

Copyright © by Chiang Mai University  
All rights reserved

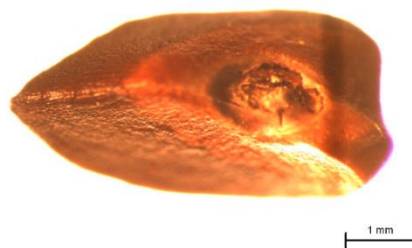

**Figure 6.15** Seed of *Phyllanthus emblica*.



Small to medium deciduous tree, found at elevation 1,050-1,750 m above sea level. *Bark* red-brown with large lenticels. *Leaf* narrowly ovate, sharply toothed. *Flower* from December to February, bright pink or rarely white. *Fruit* from February to May, pink or bright red with single stone (pyrene, Figure 6.16), animal-dispersed.

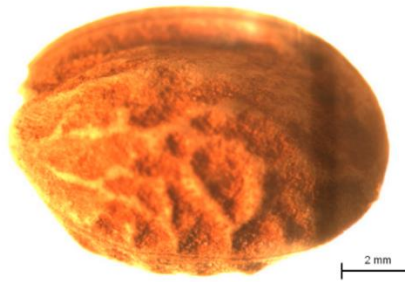

**Figure 6.16** Pyrene of *Prunus cerasoides*.

*Spondias pinnata* (L. f.) Kurz, Anacardiaceae

มะกอก

Deciduous tree to 20-30 m, found at elevation 50-900 m above sea level. *Bark* pale grey, smooth, inner bark pink. *Leaf* once pinnate, alternate, elliptic or oblong, often slightly asymmetric. *Flower* from January to March, white or creamy yellow, 5(4) petals. *Fruit* from September to March, green, ripening yellowish with scatter brown spots, a single large stone consisting up to 5 seeds (Figure 6.17), animal-dispersed.



**Figure 6.17** Fruits and seed of *Spondias pinnata*.

*Syzygium albiflorum* (Duthie ex Kurz) Bahadur & R.C.Gaur Myrtaceae

มะห้า

Evergreen tree to 20 m. *Bark* red-brown or pale grey. *Leaf* narrowly ovate or lanceolate. *Flower* from February to April, white or cream. *Fruit* from June to August, pale green to dark purple-black, globose (Figure 6.18).



**Figure 6.18** Seeds of *Syzygium albiflorum*.

ลิขสิทธิ์มหาวิทยาลัยเชียงใหม่  
Copyright© by Chiang Mai University  
All rights reserved

## CURRICULUM VITAE

Author's Name	Mr. Panya Waiboonya
Date/Year of Birth	18 July 1985
Place of Birth	Bangkok
Education	2010: M. Sc. in Applied Ecology: European programme, University of East Anglia, Norwich, UK. 2010: European Master in Applied Ecology, Université de Poitiers, Poitiers, France 2010: European Master in Applied Ecology, Universidade de Coimbra, Coimbra, Portugal. 2008: Graduate Diploma in Teaching Profession, Srinakharinwirot University, Bangkok, Thailand. 2007: B. Sc. in Biology, First Class Honours. Srinakharinwirot University, Bangkok, Thailand.
Scholarship	2008-2010: Erasmus Mundus Scholarship in programme entitle “European Master in Applied Ecology” From education, Audio visual and culture Executive Agency, European Commission. 2007: (September) Internship from the Belgian Focal Point to the Global Taxonomy Initiative (GTI) for training in insect taxonomy and collection management at the Royal Belgian Institute of Natural Sciences, Brussels, Belgium.

2003-2007: Scholarship from the Project for the Promotion of Science and Mathematics Talented Teachers (PSMT) (4 years in science degree and 1 year in education degree).

Publications

Larpkern, **P.**; **Waiboonya**, P.; Moungrimuangdee, B.; and Yodsanga, P. (2013). *Forest and Community: Case Study of Ban Mae Keed Luang Community Forest, Mae Sod district, Tak province*. Bangkok: Bodhivijjala College, Srinakharinwirot University.

Larpkern, P., Eriksen, M. & **Waiboonya**, P. (2017). Diversity and Uses of Tree Species in the Deciduous Dipterocarp Forest, Mae Chaem District, Chiang Mai Province, Northern Thailand. *Naresuan University Journal: Science and Technology*, 25 (3).

Larpkern, P., **Waiboonya** P., Moungrimuangdee, B & Kosuwan, S. (2016). Selecting Native Tree Species For Restoring Disturbed Mixed Deciduous Forest At Ban Mae Kued Luang Community Forest, Mae Sot District, Tak Province. *SWU Sci. J.* 32 (2): 137-149.

Moungrimuangdee, B., **Waiboonya**, P., Larpkern, P., Yodsanga, P., Saeyang, M. (2017). Reproductive Phenology and Growth of Riparian Species along Phra Prong River, Sa Kaeo Province, Eastern Thailand. *Journal of Landscape Ecology*. 10 (2): 5-18.

**Waiboonya**, P.; Sumanochitrapon, W.; Larpkern, P.; Werukamkul, P.; and Ampornpan, L. (2014). *Plant Diversity in Dry Dipterocarp Forest Somdej Ya Learning Community Demonstration School, Bodhivijjala College, Srinakharinwirot University*. 2nd ed. Bangkok: Srinakharinwirot University.

Experiences

2013 (January-September) Assistant dean for planning and

administrative affairs.

2012-present: Lecturer at college of Bodhivijalaya,  
Srinakharinwirot University.

2008-2011: Lecturer at programme of agriculture, Faculty  
of Agriculture and Life Sciences,  
Chandrakasem Rajabhat University.



ลิขสิทธิ์มหาวิทยาลัยเชียงใหม่  
Copyright© by Chiang Mai University  
All rights reserved