

Soft Tissues & Pink Esthetics in Implant Therapy

Daniele Cardaropoli, DDS

Scientific Director
Institute for Professional Education
in Dentistry

Private Practice
Turin, Italy

Paolo Casentini, DDS

Lecturer
Postgraduate Oral Surgery
and Implantology
University of Milan

Private Practice
Milan, Italy



QUINTESSENCE PUBLISHING

Berlin, Barcelona, Chicago, Istanbul, London, Mexico City,
Milan, Moscow, Paris, Prague, São Paulo, Seoul, Warsaw

Contents

Forewords xi

Preface xii

Acknowledgments xiii



Quality and Quantity of Peri-implant Soft Tissue 1

1. What is the biologic significance of peri-implant soft tissue?
2. How does soft tissue heal around an implant?
3. What are the histologic characteristics of peri-implant soft tissues?
4. What are the main differences between a natural tooth and an implant at the supracrestal level?
5. Is biologic width present around implants?
6. What are the clinical implications of forming biologic width around implants?
7. What is meant by *platform switching* and what is its biologic significance?
8. What are the dynamics of soft tissue healing around immediate implants?
9. What is the role of keratinized tissues around implants?



Spontaneous Healing of the Socket After Extraction and Alveolar Ridge Remodeling 29

1. What are the dynamics of socket healing after extraction?
2. Why does the ridge undergo extra-alveolar remodeling after extraction?
3. Can alveolar ridge remodeling after extraction influence implant placement?
4. Can the extraction technique influence site healing after extraction?



Decision-Making Criteria in Socket Management After Extraction 57

1. How are extraction sites classified?
2. What are the main therapeutic options when treating a postextraction socket?
3. What are the indications, advantages, and limitations of immediate implant placement after extraction?
4. What are the indications, advantages, and limitations of delaying implant placement after extraction?
5. What are the indications, advantages, and limitations of ridge preservation techniques?
6. What are the indications, advantages, and limitations of ridge augmentation techniques?
7. What are the final recommendations for treating a socket after extraction?



Immediate Postextraction Implant Placement 83

1. What are the key surgical factors in immediate postextraction implant placement?
2. When is immediate prosthetic restoration following immediate postextraction implant placement advisable?
3. When is soft tissue augmentation of an immediate postextraction implant site advisable?
4. Is immediate postextraction implant placement possible in a molar site?
5. What is the required waiting period before definitive prosthetic restoration of an implant placed immediately postextraction?

Clinical Case Studies



Alveolar Ridge Preservation and Augmentation 135

1. What are the criteria for choosing between ridge preservation and ridge augmentation techniques?
2. What is the biologic rationale for ridge preservation?
3. What are the key surgical factors in ridge preservation?
4. Can ridge preservation be used in maxillary molar sites?
5. Are ridge preservation techniques supported by the scientific literature?
6. What are the key surgical factors in ridge augmentation?
7. What are the healing times for subsequent implant placement after ridge preservation and ridge augmentation?

Clinical Case Studies

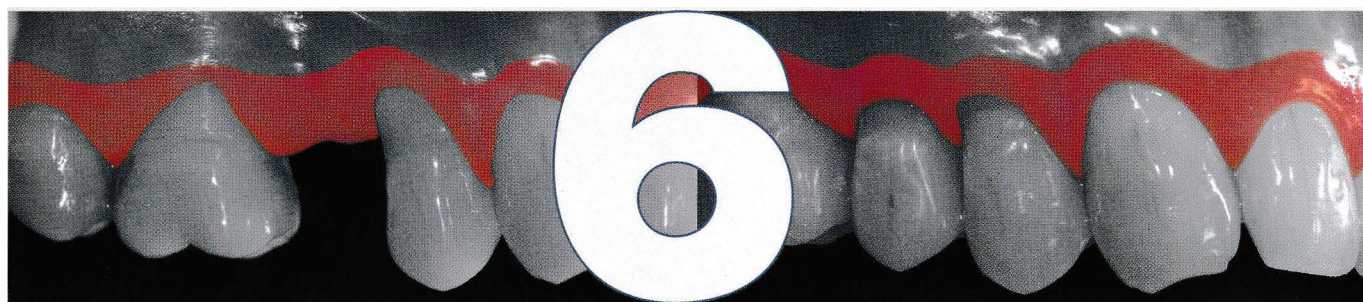

Periodontal Plastic Surgery to Optimize Soft Tissues at Peri-implant Sites 193

1. What is meant by gingival recession?
2. What are the main etiologic factors in the development of gingival recession?
3. Apart from the main causal factors, what predisposing factors have been identified for gingival recession?
4. What are the therapeutic options for treating gingival recession?
5. Is it possible to predict the potential outcome of root coverage using periodontal plastic surgery techniques?
6. What are the main periodontal plastic surgery procedures?
7. What techniques are used to harvest gingival tissue during periodontal plastic surgery?
8. Can biomaterials be used to replace connective tissue?
9. Given current scientific findings and the techniques described previously, what treatment guidelines can be suggested for different recession types?

Clinical Case Studies



Peri-implant Keratinized Tissue Augmentation 253

1. What is the role of keratinized tissues around implants?
2. Can keratinized tissue be preserved?
3. What surgical techniques are used to reconstruct keratinized tissue around implants?
4. What is the timing of keratinized tissue augmentation techniques?

Clinical Case Studies

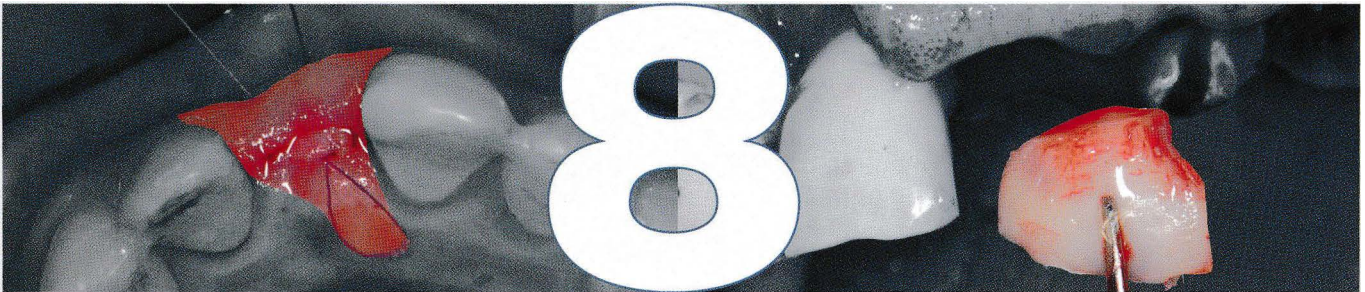

Esthetic Augmentation of Peri-implant Soft Tissue 285

1. What is meant by esthetic augmentation of peri-implant soft tissue?
2. What are the indications for soft tissue augmentation in the esthetic zone?
3. What is the timing of esthetic soft tissue augmentation?
4. Do peri-implant soft tissue augmentation techniques offer predictable outcomes?
5. What are the main soft tissue harvesting sites and techniques?
6. Are there biomaterials that can mimic the behavior of autogenous connective tissue?

Clinical Case Studies

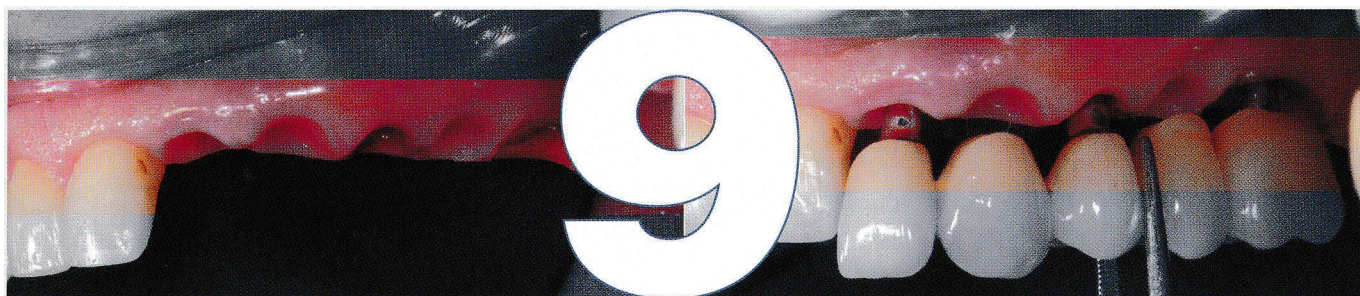

Peri-implant Soft Tissue Conditioning Using Restorations 343

1. What is meant by peri-implant soft tissue conditioning using restorations?
2. What are the main soft tissue conditioning techniques, and what is the time frame for using them?
3. How can the conditioned tissue architecture be transferred to the dental laboratory?

Clinical Case Studies



Orthodontic Development for Implant Sites 397

1. What are the characteristics of orthodontic movement, and what is its role in multidisciplinary treatment plans?
2. In what clinical situations and time frames can orthodontic therapy be used to develop an implant site?
3. What are the options for managing tooth agenesis in the esthetic zone?

Clinical Case Studies

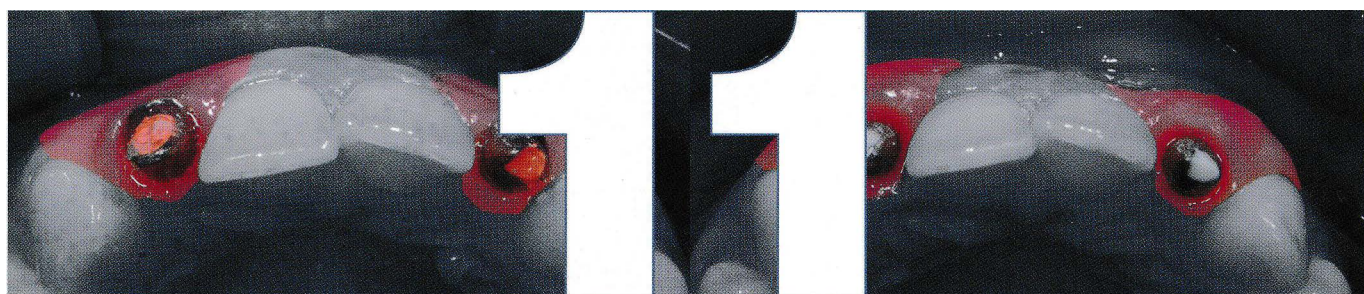

Treatment of Esthetic Failures in Implant Dentistry 453

1. What is meant by esthetic failure in implant dentistry?
2. Why should esthetic failures be considered a serious complication of implant dentistry?
3. What are the most common causes of esthetic failure in implant dentistry?
4. What is important to assess when choosing a strategy for treating esthetic failures?
5. What are the main techniques for treating esthetic failures?
6. Which cases cannot be re-treated or offer expectations of only partial success?

Clinical Case Studies