

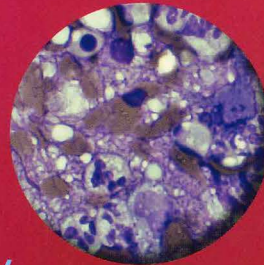

Enhanced
DIGITAL
VERSION
Included

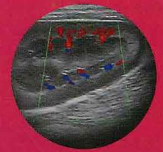
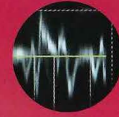

SMALL ANIMAL DIAGNOSTIC ULTRASOUND

JOHN S. MATTOON | RANCE K. SELTON | CLIFFORD R. BERRY

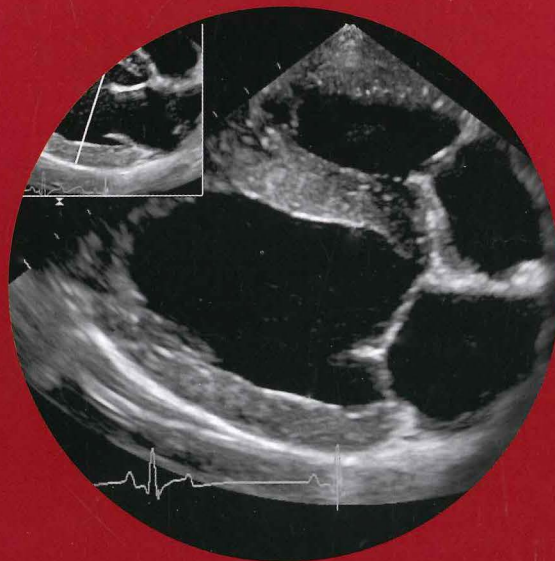
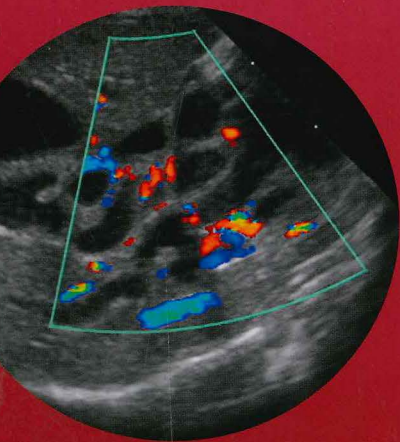

4th
EDITION

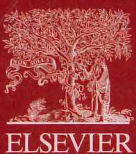

ELSEVIER

4th
EDITION

616579264
012533397
122556527

SMALL ANIMAL DIAGNOSTIC ULTRASOUND



Editors

John S. Mattoon, DVM, DACVR

Clinical Professor
Department of Veterinary Clinical Sciences
College of Veterinary Medicine
Washington State University
Pullman, Washington

Rance K. Sellon, DVM, PhD, Diplomate ACVIM

(Small Animal Internal Medicine; Oncology)
Associate Professor
Department of Veterinary Clinical Sciences
College of Veterinary Medicine
Washington State University
Pullman, Washington

Clifford R. Berry, DVM, DACVR

Diagnostic Imaging and Academic Coordinator
Vet-CT
Orlando, Florida
Courtesy Professor, University of Florida | Veterinary Hospitals
Gainesville, Florida



ELSEVIER

- 1 Fundamentals of Diagnostic Ultrasound, 1**
John S. Mattoon, Clifford R. Berry
- 2 Ultrasound-Guided Aspiration and Biopsy Procedures, 49**
John S. Mattoon, Rachel Pollard, Tamara Wills, Clifford R. Berry
- 3 Point-of-Care Ultrasound, 76**
Gregory R. Lisciandro
- 4 Abdominal Ultrasound Scanning Techniques, 105**
John S. Mattoon, Clifford R. Berry
- 5 Eye, 138**
Alison Clode, John S. Mattoon
- 6 Neck, 165**
Dana A. Neelis, John S. Mattoon, Rance K. Sellon
- 7 Thorax, 199**
Dana A. Neelis, John S. Mattoon, Megan Grobman
- 8 Echocardiography, 230**
John D. Bonagura, Virginia Luis Fuentes
- 9 Liver, 355**
Martha Moon Larson, John S. Mattoon, Yuri Lawrence, Rance K. Sellon
- 10 Spleen, 422**
John S. Mattoon, Megan Duffy
- 11 Pancreas, 461**
John S. Mattoon, Jennifer E. Slovak, Rance K. Sellon
- 12 Gastrointestinal Tract, 491**
Dana A. Neelis, John S. Mattoon, Jennifer E. Slovak, Rance K. Sellon
- 13 Peritoneal Fluid, Lymph Nodes, Masses, Peritoneal Cavity, and Great Vessel Thrombosis, 526**
William R. Widmer, John S. Mattoon, Rance K. Sellon
- 14 Musculoskeletal System, 544**
Ashley Hanna, Tina Owen, John S. Mattoon
- 15 Adrenal Glands, 566**
Dana A. Neelis, John S. Mattoon, Rance K. Sellon
- 16 Urinary Tract, 583**
William R. Widmer, John S. Mattoon, Shelly L. Vaden
- 17 Prostate and Testes, 635**
John S. Mattoon, Autumn Davidson
- 18 Ovaries and Uterus, 665**
John S. Mattoon, Autumn Davidson, Rance K. Sellon
- Index, 689**